BIOEXTRACTO

ONASOME

Product List





Certifications

ISO
22716:2007

HACCP
(NOM-251-SSA1-2009)



At Bioextracto®, we specialize in the extraction of specialty molecules from plants and herbs. Aware of the importance of offering natural ingredients of the highest quality, we combine cutting-edge technology with an expert research and engineering team to guarantee effective, safe products with maximum benefits for human consumption.

ONASOME

ACTIVE BERRY

PLANT BIOTECHNOLOGY CONCENTRATE

Ingredients for cosmetic and food applications. Use subject to formulation evaluation.

WATER	AQ	HYDROALCOHOLIC	HA	POWDER	PW
OILY	OL	GLYCERINATED	GL	ALCOHOLIC	OH
GLYCOLIC	PG	CONCENTRATED	C	LIPOSOMES	L
HYDROGLYCOLIC	HG	STANDARDIZED	ST		

FOOD GRADE · FACE CARE · BODY CARE · HAIR CARE · NIGHTTIME · HOME CARE



BRAND - ENGLISH NAME		PRINCIPAL / MAIN COMPONENT	APPLICATIONS	BENEFITS
ACTIVE BERRY	AQ	*BLUEBERRY BIOFERMENT*	face, body, food	• *BARRIER & MICROBIOME SUPPORT* • *OXIDATIVE STRESS PROTECTION* • *OPTIMIZED HYDRATION* • *LUMINOSITY & EVEN TONE* • *SKIN SURFACE SMOOTHING*
ACTIVE ALOE	AQ	*ALOE VERA BIOFERMENT*	face, body, hair	• *BARRIER & MICROBIOME SUPPORT* • *STIMULATES NATURAL MOISTURIZING FACTORS (NMF) AND HYALURONIC ACID* • *ADVANCED PROTECTION AGAINST OXIDATIVE STRESS AND ENVIRONMENTAL DAMAGE*
ACTIVE RICE	AQ	*RICE BIOFERMENT*	face, body	• *BARRIER & MICROBIOME SUPPORT* • *ADVANCED PROTECTION AGAINST OXIDATIVE STRESS AND ENVIRONMENTAL DAMAGE* • *PROMOTES AN EVEN, RADIANT TONE AND ENHANCED LUMINOSITY*
NACAR	AQ	CONCENTRATE EXTRACTED FROM MOTHER-OF-PEAR	face, body, nighttime	• *DEEP HYDRATION* • *STIMULATES NATURAL PROCESSES FOR COLLAGEN PRODUCTION* • *PROMOTES AN EVEN, RADIANT TONE AND ENHANCED LUMINOSITY* • *BARRIER & MICROBIOME SUPPORT*
NACAR	PW	*MOTHER-OF-PEARL MICROCAPSULES*	face, body, nighttime	• *GENTLY RENEWS THE SURFACE FOR A SMOOTHER SKIN TEXTURE* • *PROMOTES AN EVEN, RADIANT TONE WITH ENHANCED LUMINOSITY* • *SOFTENS FINE LINES AND IMPROVES THE APPEARANCE OF RECENT MARKS*

PARABEN-FREE · NO ANIMAL TESTING · PLANT-BASED · ANIMAL ORIGIN

ONASOME

ACTIVE PEPTIDE C

WATER	AQ	HYDROALCOHOLIC	HA	POWDER	PW
OILY	OL	GLYCERINATED	GL	ALCOHOLIC	OH
GLYCOLIC	PG	CONCENTRATED	C	LIPOSOMES	L
HYDROGLYCOLIC	HG	STANDARDIZED	ST		

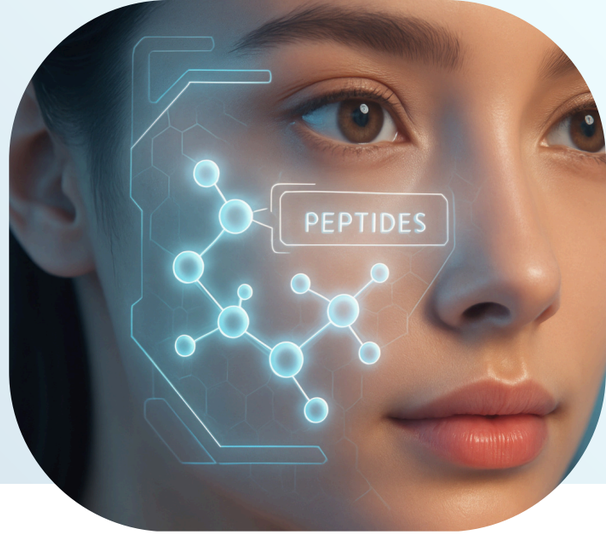

BIOTECHNOLOGY CONCENTRATE

Ingredients for cosmetic and food applications. Use subject to formulation evaluation.

FOOD GRADE · FACE CARE · BODY CARE · HAIR CARE · NIGHTTIME · HOME CARE

BRAND - ENGLISH NAME		PRINCIPAL / MAIN COMPONENT	APPLICATIONS	BENEFITS
ACTIVE PEPTIDE C	AQ	COLLAGEN BIOACTIVES	face, body, hair	• *HIGH BIOAVAILABILITY FOR SUPERIOR EFFICACY** • STIMULATES NATURAL PROCESSES FOR COLLAGEN PRODUCTION • IMPROVES SKIN ELASTICITY AND MOISTURE LEVELS
ACTIVE PEPTIDE E	AQ	*ELASTIN BIOACTIVES*	face, body	• *HIGH BIOAVAILABILITY FOR SUPERIOR EFFICACY** • *RESTORES THE STRUCTURAL FIRMNESS OF THE SKIN* • *IMPROVES SKIN ELASTICITY*
MANE SMS	L	*SHEA BUTTER, COCONUT OIL, WALNUT OIL, ARGAN OIL, BIOTIN, VITAMIN E, COLLAGEN, KERATIN AND RED FRUIT EXTRACTS*	hair	• ANTIOXIDANT PROTECTION • *STRENGTHENS AND RESTORES THE HAIR FIBER* • *DEEP HYDRATION THAT RESTORES HAIR SOFTNESS* • *ENHANCES HAIR LUMINOSITY AND NATURAL SHINE* • *CONDITIONING & FRIZZ CONTROL*
LIGHT LGH	L	*BLEND OF TROPAEOLUM MAJUS FLOWER, DANDELION, LEMON AND PARSLEY EXTRACTS*	face, body, nighttime	• *VISIBLY REDUCES DARK SPOTS AND EVENS SKIN TONE* • *PROMOTES A BRIGHTER, MORE RADIANT COMPLEXION* • *BROAD-SPECTRUM PURIFYING ACTION FOR THE SKIN* • *REJUVENATING AND TONING EFFECT*
PROTECH CH	L	*ANTIOXIDANTS FROM CUACHALALATE EXTRACT*	face, body	• *ANTIOXIDANT BOOST AGAINST SOLAR RADIATION* • *PROTECTION AGAINST OXIDATIVE STRESS* • *SOOTHES SKIN IRRITATION* • *CONTROLS HAIR LOSS*
MOIST BCA	L	*BLEND OF CALENDULA AND ALOE VERA LIPOSOMES*	face, body, hair	• *BARRIER & MICROBIOME SUPPORT* • *DEEP HYDRATION WITH CONTINUOUS, SUSTAINED RELEASE* • *SOOTHES SENSITIVE SKIN AND VISIBLY REDUCES REDNESS*

*Compared to standard collagen

PARABEN-FREE · NO ANIMAL TESTING · PLANT-BASED · ANIMAL ORIGIN

ONASOME

ACTIVE OM3

WATER	AQ	HYDROALCOHOLIC	HA	POWDER	PW
OILY	OL	GLYCERINATED	GL	ALCOHOLIC	OH
GLYCOLIC	PG	CONCENTRATED	C	LIPOSOMES	L
HYDROGLYCOLIC	HG	STANDARDIZED	ST		

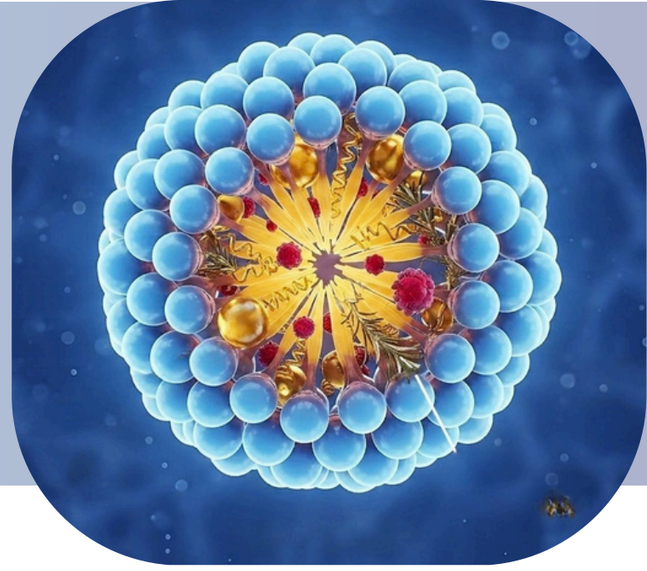

BIOTECHNOLOGY CONCENTRATE

Ingredients for cosmetic and food applications. Use subject to formulation evaluation.

FOOD GRADE · FACE CARE · BODY CARE · HAIR CARE · NIGHTTIME · HOME CARE

BRAND - ENGLISH NAME		PRINCIPAL / MAIN COMPONENT	APPLICATIONS	BENEFITS
ACTIVE OM3	AQ	*OMEGA-3 MICELLES, ROSEMARY EXTRACT, ASTAXANTHIN*		• *ANTIOXIDANT SHIELD. SUPPORTS COGNITIVE FUNCTION AND CARDIOVASCULAR WELLNESS** • *FUNCTIONAL NUTRITIONAL PROFILE FOR FOOD FORTIFICATION* • *COMPATIBLE WITH DAIRY, BEVERAGES, SNACKS, AND SUPPLEMENTS*
VEGAPROT	AQ/PW	*ALFALFA SPROUT EXTRACTS, SEAWEED, RICE PROTEIN AND VITAMIN C*		• *PLANT-BASED ALTERNATIVE TO ANIMAL-DERIVED COLLAGEN* • *IMPROVES SKIN FIRMNESS, TONE, AND ELASTICITY* • *VISIBLY MINIMIZES THE APPEARANCE OF FINE LINES AND WRINKLES* • *PROVIDES DEEP, LONG-LASTING HYDRATION* • *BARRIER & MICROBIOME SUPPORT*
BIOESTEVIA	PW	*STEVIA*		• *NATURALLY DERIVED NON-NUTRITIVE SWEETENER* • *SWEETNESS EQUIVALENCY ~300X SWEETER THAN SUCROSE* • *SOLUTION FOR CALORIC REDUCTION AND SUGAR-FREE FORMULATIONS*
CLOROFILA	HA	*CHLOROPHYLL. OBTAINED FROM SPINACH*		• *CO-ADJUVANT IN HOLISTIC WELLNESS AND FUNCTIONAL NUTRITION* • *SUPPORTS DIGESTIVE COMFORT AND OVERALL METABOLIC BALANCE* • *PROVIDES BIOACTIVES FOR DAILY CELLULAR ANTIOXIDANT PROTECTION*
SF FIBER	PW	CAROB, AMARANTH, FLAXSEED, CHIA SEEDS, CACTUS, RASPBERRY		• *PROMOTES INTESTINAL TRANSIT AND SUPPORTS DIGESTIVE HEALTH* • *CONTRIBUTES TO SATIETY AND APPETITE CONTROL* • *CONTRIBUTES TO NORMAL IMMUNE SYSTEM FUNCTION*

*Based on bibliographic information.

PARABEN-FREE · NO ANIMAL TESTING · PLANT-BASED

ONASOME

KERAPROT

WATER AQ | OILY OL | GLYCOLIC PG | HYDROGLYCOLIC HG

HYDROALCOHOLIC HA | GLYCERINATED GL | CONCENTRATED C | STANDARDIZED ST

POWDER PW | ALCOHOLIC OH | LIPOSOMES L

BIOTECHNOLOGY CONCENTRATE

Ingredients for cosmetic and food applications. Use subject to formulation evaluation.

FOOD GRADE | FACE CARE | BODY CARE | HAIR CARE | NIGHTTIME | HOME CARE

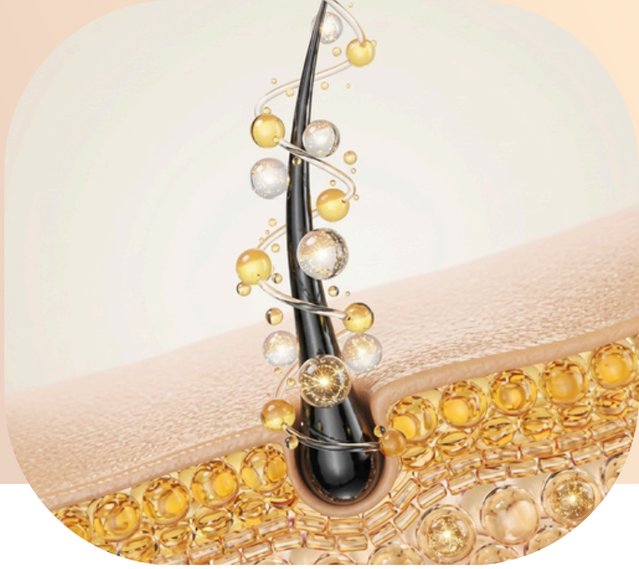

BRAND - ENGLISH NAME		PRINCIPAL / MAIN COMPONENT	APPLICATIONS	BENEFITS
KERAPROT	AQ	*SPIRULINA, CARROT, AMARANTH PROTEIN, QUINOA AND NIACINAMIDE*		• *ENHANCES NATURAL SHINE AND PROVIDES HAIR SOFTNESS* • *STRENGTHENS THE HAIR FIBER AND IMPROVES RESILIENCE* • *VISIBLY INCREASES HAIR THICKNESS, BODY AND DENSITY*
FUNGIPURE	AQ	*CREOSOTE BUSH (GOBERNADORA) AND SAGE*		• *BALANCES RESIDENT SKIN AND SCALP MICROFLORA* • *BROAD-SPECTRUM AESTHETIC PURIFYING AGENT* • *REGULATES THE MICROENVIRONMENT TO INHIBIT MICROBIAL GROWTH ASSOCIATED WITH FLAKING*
BX-LIND	PG/HA	*QUASSIA, NEEM LEAF EXTRACT AND RUE*		• *BOTANICAL REPELLENT AGENT AGAINST COMMON INSECT PESTS* • *SUPPORTS PREVENTIVE HYGIENE AND AESTHETIC MANAGEMENT OF HAIR PARASITES* • *DETERS THE PROLIFERATION AND PRESENCE OF MOSQUITO LARVAE*

PARABEN-FREE | NO ANIMAL TESTING | PLANT-BASED | ANIMAL ORIGIN

BX-ORANGE ANTIBAC

WATER AQ
OILY OL
GLYCOLIC PG
HYDROGLYCOLIC HG
HYDROALCOHOLIC HA
GLYCERINATED GL
CONCENTRATED C
STANDARDIZED ST
POWDER PW
ALCOHOLIC OH
LIPOSOMES L



AGENTS THAT ASSIST IN HYGIENE AND DEEP CLEANING

Ingredients for cosmetic and food applications. Use subject to formulation evaluation.

FOOD GRADE · FACE CARE · BODY CARE · HAIR CARE · NIGHTTIME · HOME CARE

BRAND - ENGLISH NAME		PRINCIPAL / MAIN COMPONENT	APPLICATIONS	BENEFITS
BX-ORANGE ANTIBAC	AQ	*THYME, ORANGE, BITTER ORANGE, GRAPEFRUIT AND LEMON*		• *NATURAL CO-ADJUVANT IN MICROBIAL GROWTH INHIBITION* • *NATURALLY DERIVED PRESERVATIVE AGENT FOR BEVERAGES AND PROCESSED FOODS* • *EXTENDS SHELF LIFE WHILE MAINTAINING OVERALL PRODUCT STABILITY*
FITOPURE PLUS	AQ	*THYME, ORANGE, GRAPEFRUIT AND LEMON*		• *99.99% REDUCTION AND ELIMINATION OF MICROORGANISMS** • *IDEAL FOR MULTI-PURPOSE AND SURFACE CLEANERS*
BX-CLEAN 10X	PW	*PINE AND BARRILLA*		• *HIGH-EFFICACY CONCENTRATE FOR FLOOR AND SURFACE CLEANING* • *NEUTRALIZES ODOR-CAUSING MICROORGANISMS* • *REMOVES DUST AND IMPURITIES, HELPING REDUCE ENVIRONMENTAL ALLERGENS*

*Based on bibliographic information.

PARABEN-FREE · NO ANIMAL TESTING · PLANT-BASED

PHYTOCOMPLEXES

WATER	AQ	HYDROALCOHOLIC	HA	POWDER	PW
OILY	OL	GLYCERINATED	GL	ALCOHOLIC	OH
GLYCOLIC	PG	CONCENTRATED	C	LIPOSOMES	L
HYDROGLYCOLIC	HG	STANDARDIZED	ST		



COMPLESSI BOTANICI MULTIFUNZIONALI

Ingredienti per applicazioni cosmetiche e alimentari. Uso soggetto a valutazione in fase di formulazione.

FOOD GRADE · FACE CARE · BODY CARE · HAIR CARE · NIGHTTIME · HOME CARE

BRAND- ENGLISH NAME	PRINCIPAL / MAIN COMPONENT	APPLICATIONS
BX-RED	*HORSETAIL, IVY AND ALGAE*	
BX-AHAS	*ALPHA HYDROXY ACIDS*	
BX-CEL	*HORSETAIL, ROSEMARY, IVY, ELDER AND ALGAE*	
BX-SEN	*CHAMOMILE, LICORICE, CALENDULA, EYEBRIGHT AND YARROW*	
BX-STH	*CHAMOMILE, LICORICE, CALENDULA, HOPS, YARROW, ALOE VERA, LINDEN AND WITCH HAZEL*	
BX-BIO-REP	*CITRONELLA, CLOVE, PINE AND NEEM*	
BX-NUT	*CARROT, WHEAT GERM, PASSIONFLOWER, OATS AND GINSENG*	
BX-PEP	*ELASTIN, 45% PROTEOGLICEL AND 10% LOW-MOLECULAR-WEIGHT COLLAGEN*	
BX-CDC	*ELDER, ROSEMARY, HENNA AND WALNUT*	
BX-BIOTINA	*BIOTIN*	

PARABEN-FREE · NO ANIMAL TESTING · PLANT-BASED

PHYTOCOMPLEXES

WATER	AQ	HYDROALCOHOLIC	HA	POWDER	PW
OILY	OL	GLYCERINATED	GL	ALCOHOLIC	OH
GLYCOLIC	PG	CONCENTRATED	C	LIPOSOMES	L
HYDROGLYCOLIC	HG	STANDARDIZED	ST		



MULTIFUNCTIONAL BOTANICAL COMPLEXES

Ingredients for cosmetic and food applications. Use subject to formulation evaluation.

FOOD GRADE · FACE CARE · BODY CARE · HAIR CARE · NIGHTTIME · HOME CARE

BRAND- ENGLISH NAME	PRINCIPAL / MAIN COMPONENT	APPLICATIONS
BX-ORGANOGAL	*WALNUT AND ORGAN*	HAIR CARE
BX-ACN	*SAGE, ELDERBERRY, IVY, NETTLE, TORMENTIL AND BURDOCK ROOT*	FACE CARE, BODY CARE, HAIR CARE
BX-RFM	*HORSETAIL, IVY, ROSEMARY, CENTELLA, ECHINACEA AND ALMOND*	BODY CARE
BX-FRUT	*PEAR, APPLE, PEACH, PAPAYA, MANDARIN ORANGE, AVOCADO, MELON AND SORBITOL*	FACE CARE, BODY CARE, HAIR CARE
BX-PI	*NETTLE, SAGE, ALOE VERA, MYRRH AND LAVENDER*	BODY CARE
BX-DST	*RADISH, SAGE, WITCH HAZEL AND COFFEE*	BODY CARE
BX-FITOLIND	*QUASSIA, NEEM LEAVES AND RUE*	HAIR CARE, HOME CARE
BX-MANOS	*LICORICE, NASTURTIUM, YUCCA AND LIPOSOMES WITH VITAMIN E*	FACE CARE, BODY CARE
BX-VAR	*GOTU KOLA, HORSETAIL, HORSE CHESTNUT, ROSEMARY AND IVY*	BODY CARE
BX-CIS	*JOJOBA, ROYAL JELLY, GINSENG, ROSEMARY, MINT, TOMATO, WHEAT GERM AND ESPINOSILLA*	HAIR CARE

PARABEN-FREE · NO ANIMAL TESTING · PLANT-BASED

PHYTOCOMPLEXES

WATER	AQ	HYDROALCOHOLIC	HA	POWDER	PW
OILY	OL	GLYCERINATED	GL	ALCOHOLIC	OH
GLYCOLIC	PG	CONCENTRATED	C	LIPOSOMES	L
HYDROGLYCOLIC	HG	STANDARDIZED	ST		



MULTIFUNCTIONAL BOTANICAL COMPLEXES

Ingredients for cosmetic and food applications. Use subject to formulation evaluation.

FOOD GRADE · FACE CARE · BODY CARE · HAIR CARE · NIGHTTIME · HOME CARE

BRAND- ENGLISH NAME	PRINCIPAL / MAIN COMPONENT	APPLICATIONS
BX-C00	*TORMENTIL, ARNICA, EYEBRIGHT, THYME, IVY, WITCH HAZEL, CHAMOMILE, HORSETAIL AND YARROW*	HAIR CARE
BX-C02	*NETTLE, HORSETAIL, HOPS, CHAMOMILE, SAGE AND WALNUT*	HAIR CARE
BX-C04	*LICORICE, NASTURTIUM, YUCCA AND LIPOSOMES WITH VITAMIN E*	FACE CARE, BODY CARE, HAIR CARE
BX-C06	*GOTU KOLA, HORSETAIL, HORSE CHESTNUT, ROSEMARY AND IVY*	HAIR CARE
BX-C08	*ARNICA, YARROW, HOPS, NETTLE, MALLOW AND WITCH HAZEL*	FACE CARE, BODY CARE, HAIR CARE
BX-C10	*CHAMOMILE, NETTLE, ELDERBERRY AND CALENDULA*	HAIR CARE
BX-C12	*CHAMOMILE, ROSEMARY, HORSETAIL AND ROSES*	HAIR CARE
BX-C16	*NETTLE, HORSETAIL, ROSEMARY, CHAMOMILE AND WALNUT*	HAIR CARE
BX-C24	*SAGE, NETTLE, CHAMOMILE, HOPS, ROSEMARY AND YARROW*	FACE CARE, BODY CARE
BX-C28	*THYME, CALENDULA, COMFREY AND SUNFLOWER*	HAIR CARE

PARABEN-FREE · NO ANIMAL TESTING · PLANT-BASED

PHYTOCOMPLEXES

WATER	AQ	HYDROALCOHOLIC	HA	POWDER	PW
OILY	OL	GLYCERINATED	GL	ALCOHOLIC	OH
GLYCOLIC	PG	CONCENTRATED	C	LIPOSOMES	L
HYDROGLYCOLIC	HG	STANDARDIZED	ST		



MULTIFUNCTIONAL BOTANICAL COMPLEXES

Ingredients for cosmetic and food applications. Use subject to formulation evaluation.

FOOD GRADE · FACE CARE · BODY CARE · HAIR CARE · NIGHTTIME · HOME CARE

BRAND- ENGLISH NAME	PRINCIPAL / MAIN COMPONENT	APPLICATIONS
BX-C32	*JOJOBA, ROSE, AVOCADO AND VITAMIN E*	HAIR CARE
BX-C34	*ROSEMARY, LAVENDER, ORANGE BLOSSOM AND CINNAMON*	HAIR CARE
BX-E00	*CHAMOMILE, NETTLE, LEMON BALM, HORSETAIL, HORSE CHESTNUT, ROSEMARY AND SAGE*	HAIR CARE
BX-E02	*HYDROLYZED PROTEIN OF BOVINE ORIGIN, CHAMOMILE AND ALOE*	HAIR CARE
BX-E06	*ARNICA, WATERCRESS, ROSEMARY AND SAGE*	FACE CARE, BODY CARE, HAIR CARE
BX-E08	*NETTLE, BIRCH, HORSETAIL, YARROW, SAGE, ROSEMARY AND LINDEN*	FACE CARE, HAIR CARE
BX-E10	*ALOE VERA, BIRCH, CHAMOMILE, CUCUMBER, GINKGO BILOBA AND GINSENG*	FACE CARE, BODY CARE, HAIR CARE
BX-CCC	*LEMON, ORANGE AND GRAPEFRUIT*	FACE CARE
BX-GAC	*TOMATO, JOJOBA, CACAHUANANCHE, AND TOCOPHERYL ACETATE*	HAIR CARE
BX-RCM	*CALENDULA, ROSEMARY AND CHAMOMILE*	BODY CARE

PARABEN-FREE · NO ANIMAL TESTING · PLANT-BASED

PHYTOCOMPLEXES

WATER	AQ	HYDROALCOHOLIC	HA	POWDER	PW
OILY	OL	GLYCERINATED	GL	ALCOHOLIC	OH
GLYCOLIC	PG	CONCENTRATED	C	LIPOSOMES	L
HYDROGLYCOLIC	HG	STANDARDIZED	ST		



MULTIFUNCTIONAL BOTANICAL COMPLEXES

Ingredients for cosmetic and food applications. Use subject to formulation evaluation.

FOOD GRADE · FACE CARE · BODY CARE · HAIR CARE · NIGHTTIME · HOME CARE

BRAND- ENGLISH NAME	PRINCIPAL / MAIN COMPONENT	APPLICATIONS
BX-WELL	*ROSEMARY, NETTLE, HORSETAIL, SAGE AND BIRCH*	HAIR CARE
BX-HUM	*APPLE, STRAWBERRY, ORANGE, GRAPEFRUIT, LEMON AND SUGARCANE*	FACE CARE, BODY CARE
BX-EST	*ARNICA, HORSE CHESTNUT, CENTELLA, GINKGO BILOBA AND ROSEMARY*	BODY CARE
BX-REP	*CALENDULA, CHRYSANTHEMUM, RUE AND SAGE*	BODY CARE
BX-ONCH	*ORGANO, WALNUT, CACAHUANANCHE, CHILI AND MAMEY SEED*	HAIR CARE
BX-EXF	*AMOLE, PINEAPPLE AND PAPAYA*	BODY CARE
BX-PLATA	*ROSEMARY, HORSETAIL, TOMATO AND CHAMOMILE*	HAIR CARE
BX-ORO	*CHAMOMILE, OATS, HORSETAIL, ROSEMARY AND COFFEE BEANS*	HAIR CARE
BX-VIE	*ALGAE, GINSENG AND HORSETAIL*	BODY CARE

PARABEN-FREE · NO ANIMAL TESTING · PLANT-BASED

PHYTOCOMPLEXES

WATER	AQ	HYDROALCOHOLIC	HA	POWDER	PW
OILY	OL	GLYCERINATED	GL	ALCOHOLIC	OH
GLYCOLIC	PG	CONCENTRATED	C	LIPOSOMES	L
HYDROGLYCOLIC	HG	STANDARDIZED	ST		



MULTIFUNCTIONAL BOTANICAL COMPLEXES

Ingredients for cosmetic and food applications. Use subject to formulation evaluation.

FOOD GRADE · FACE CARE · BODY CARE · HAIR CARE · NIGHTTIME · HOME CARE

BRAND- ENGLISH NAME	PRINCIPAL / MAIN COMPONENT	APPLICATIONS
BX-SPF	*CACAHUANANCHE, YUCCA AND GRAPE SEED*	face, body, hair
BX-D-TIX	*HONEY, CALENDULA AND TEPEZCOHUITE*	body
BX-RU	*ARNICA, EUCALYPTUS, WHITE WILLOW, MENTHOL AND CAMPHOR*	body
BX-EXP	*PAPAYA, PINEAPPLE, SOAPWORT, NETTLE, SAGE, ALOE VERA, MYRRH, AND LAVENDER; ENRICHED WITH PUMICE POWDER*	body
BX-BIO-C	*NASTURTIUM, DANDELION, LEMON AND PARSLEY*	face, body, nighttime
BX-CITRICOS Y ACEITES	*JOJOBA, GRAPE SEED, ESSENTIAL OILS OF CEDAR, LEMON, ORANGE AND MINT*	face, hair
BX-CALENDULA Y ALOEV	*ALOE VERA AND CALENDULA*	face, body, hair
BX-NUECES	*CHAMOMILE, OATS, HORSETAIL, ROSEMARY AND COFFEE BEANS*	hair
BX-OSC	*OLIVE, SUNFLOWER AND COCONUT*	hair
BX-PIR	*YARROW, CALENDULA, WITCH HAZEL, ST. JOHN'S WORT, MALLOW, CHAMOMILE, MINT, LINDEN AND HORSE CHESTNUT*	body

PARABEN-FREE · NO ANIMAL TESTING · PLANT-BASED

PHYTOCOMPLEXES

WATER	AQ	HYDROALCOHOLIC	HA	POWDER	PW
OILY	OL	GLYCERINATED	GL	ALCOHOLIC	OH
GLYCOLIC	PG	CONCENTRATED	C	LIPOSOMES	L
HYDROGLYCOLIC	HG	STANDARDIZED	ST		



MULTIFUNCTIONAL BOTANICAL COMPLEXES

Ingredients for cosmetic and food applications. Use subject to formulation evaluation.

FOOD GRADE · FACE CARE · BODY CARE · HAIR CARE · NIGHTTIME · HOME CARE

BRAND- ENGLISH NAME	PRINCIPAL / MAIN COMPONENT	APPLICATIONS
BX-TENEGROFRUTROJOS	*BLACK TEA AND 50% RED FRUIT EXTRACT (STRAWBERRY, CRANBERRY AND PRUNE)*	face, body, hair
BX-ARGAN ELIXIR	*JOJOBA, GRAPESEED AND ARGAN OIL*	hair
BX-REP GATOS	*MINT, SAGE, ROSEMARY, THYME AND MARJORAM*	home
BX- FRUTOS ROJOS	*CRANBERRIES, CHERRIES, BLACKBERRIES AND STRAWBERRIES*	face, body, hair
BX-FITOPROT	*AGAVE AND HYDROLYZED AMARANTH PROTEIN*	hair
BX-THUJA COMPUESTA	*THUJA, EVERLASTING FLOWER AND BASIL*	hair
BX-FRUTOS DEL BOSQUE	*BLACKBERRIES, CHERRIES, STRAWBERRIES, CRANBERRIES AND BLUEBERRIES*	face, body, hair
ADN	*DNA OBTAINED FROM LETTUCE*	face, body, hair
FITOXANT C	*CAPULIN EXTRACT*	face

PARABEN-FREE · NO ANIMAL TESTING · PLANT-BASED

FRUIT EXTRACTS

WATER	AQ	HYDROALCOHOLIC	HA	POWDER	PW
OILY	OL	GLYCERINATED	GL	ALCOHOLIC	OH
GLYCOLIC	PG	CONCENTRATED	C	LIPOSOMES	L
HYDROGLYCOLIC	HG	STANDARDIZED	ST		



FOOD GRADE · FACE CARE · BODY CARE · HAIR CARE · NIGHTTIME · HOME CARE

Ingredients for cosmetic and food applications. Use subject to formulation evaluation.

BRAND- ENGLISH NAME	BRAND- ENGLISH NAME	BRAND- ENGLISH NAME	BRAND- ENGLISH NAME
AGAVE	COCONUT	LEMON PEEL	PRICKLY PEAR
ALMOND	COCONUT MILK	MACADAMIA NUT	QUINOA
AVOCADO	COFFEE	MAMEY	RADISH
AVOCADO PIT	CUCUMBER	MAMEY PIT	RASPBERRY
BANANA	FLAXSEED	MANDARIN	RICE PROTEIN
BERGAMOT	GARCINIA	MANGO	SHEA BUTTER
BIO UV	GARLIC	MELON	STRAWBERRY
BLACK GARLIC	GRAPE	NANCE	SUGARCANE
BLUEBERRY	GRAPE SEED	OAT	SWEET AND BITTER ORANGE ESSENTIAL OIL
CACAHUANANCHE	GRAPEFRUIT	ONION	SWEET ORANGE FLORAL WATER
CACAO	GREEN GRAPE	ORANGE	TAMARIND
CACTUS / NOPAL	GUARANA	PAPAYA	TOMATO
CARROT	GUAVA LEAF	PASSION FRUIT	VANILLA
CASSAVA	HAZELNUT	PEACH	WALNUT SHELL
CHERRY	JOJOBA	PEAR	WATERMELON
CHILI PEPPER	JUNIPER	PINEAPPLE	YAM
CHIPOTLE PEPPER	KIWI	POMEGRANATE	
CINNAMON	LEMON	POTATO	

PARABEN-FREE · NO ANIMAL TESTING · PLANT-BASED

HERBAL EXTRACTS

WATER	AQ	HYDROALCOHOLIC	HA	POWDER	PW
OILY	OL	GLYCERINATED	GL	ALCOHOLIC	OH
GLYCOLIC	PG	CONCENTRATED	C	LIPOSOMES	L
HYDROGLYCOLIC	HG	STANDARDIZED	ST		

FOOD GRADE · FACE CARE · BODY CARE · HAIR CARE · NIGHTTIME · HOME CARE



Ingredients for cosmetic and food applications. Use subject to formulation evaluation.

BRAND- ENGLISH NAME	BRAND- ENGLISH NAME	BRAND- ENGLISH NAME	BRAND- ENGLISH NAME	BRAND- ENGLISH NAME	BRAND- ENGLISH NAME
ALFALFA	CATNIP	EUCALYPTUS	LAVENDER FLORAL WATER	OREGANO	SPEARMINT
ALOEMEX 1X	CEMPAX	EYEBRIGHT	LEMON BALM	PARSLEY	SPIRULINA
AMOLE (SOAP ROOT)	CHAMOMILE	FENNEL	LEMONGRASS	PASSIONFLOWER	SUNFLOWER
ANISE	CHESTNUT HORSE	FENUGREEK	LETTUCE	PERUVIAN MACA	TEPEXCOHUITE
ARGAN	CHRYSANTHEMUM	GERM WHEAT	LICORICE	PHYTOCERAMIDES	THUJA
ARNICA	COMFREY	GINGER	LINDEN	PHYTOXANTH R	THYME
ARTICHOKE	COTTON	GINKGO	MALLOW	PROPOLIS	TORMENTIL
ASH	CREOSOTE BUSH	GINSENG	MELALEUCA	QUASSIA	TURMERIC
BAMBOO	CUACHALALATE	GREEN TEA	MILK THISTLE	ROSE WATER	VALERIAN
BASIL	CYPRESS	HAMACOR	MINT	ROSEMARY	VERBENA
BEARBERRY	DAMIANA	HAMAGUA	MULLEIN	ROSES	WALNUT
BIRCH	DANDELION	HENNA	MYRRH	RUE	WATERCRESS
BOLDO	DRAGON'S BLOOD	HIBISCUS	NASTURTIUM	RUSCUS	WHITE WILLOW
BOUGAINVILLEA	ECHINACEA	HOPS	NEEM	SAGE	WITCH HAZEL
BURDOCK	ELDER	IVY	NETTLE	SEAWEED	YARROW
C2 HORSETAIL	ELDERFLOWER	JASMINE	OLIVE	SOY	
CALENDULA	EPAZOTE	LAMINARIA	ORANGE BLOSSOM	SOY PROTEIN	
CARDAMOM	ESPINOSILLA	LAVENDER	ORCHID	SPARK (CENTELLA)	

PARABEN-FREE · NO ANIMAL TESTING · PLANT-BASED

LIPOSOMES AND EXTRACTS OF ANIMAL ORIGIN

WATER	AQ	HYDROALCOHOLIC	HA	POWDER	PW
OILY	OL	GLYCERINATED	GL	ALCOHOLIC	OH
GLYCOLIC	PG	CONCENTRATED	C	LIPOSOMES	L
HYDROGLYCOLIC	HG	STANDARDIZED	ST		

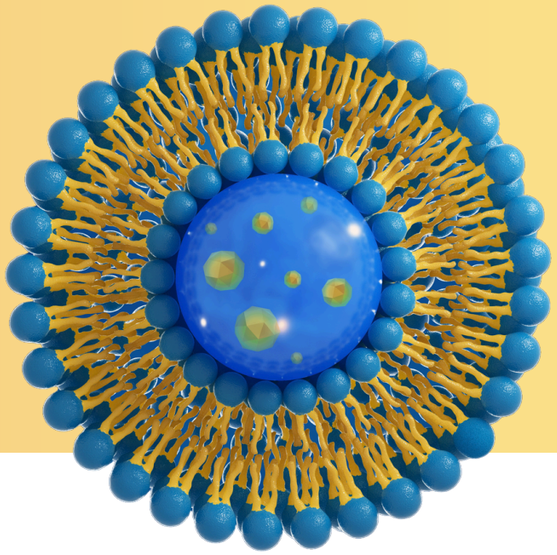

FOOD GRADE · FACE CARE · BODY CARE · HAIR CARE · NIGHTTIME · HOME CARE

Ingredients for cosmetic and food applications. Use subject to formulation evaluation.

BRAND- ENGLISH NAME	BRAND- ENGLISH NAME	BRAND- ENGLISH NAME	BRAND- ENGLISH NAME
LIPO ACN PLUS	LIPOMANOS	ACACIA HONEY	PROTEOGLICEL
LIPO BX-PIEL	LIPOMEGA	AQUAPLEX	ROYAL JELLY
LIPO FVC	LIPOMIDA	BONE MARROW EXTRACT	SNAIL SECRETION FILTRATE
LIPO IK PM5	LIPOPLACEN	CERAMIDES	YOGURT EXTRACT
LIPOBLICKE	LIPOREAL	ELASTIN	
LIPOCAFEINA	LIPOSAGUA	HIGROCEL	
LIPOCALENDULA Y ALOEV	LIPOSOMAS CHRP	HONEY	
LIPOCARNITINA	LIPOSOMAS HH	HYDROLYZED SILK PROTEIN	
LIPOELASTIN	LIPOTENOL	KERATIN	
LIPOFEROL	LIPOTINOL	MOTHER-OF-PEARL EXTRACT	
LIPOFITOPROT	LIPOVIT A	PLACENTA	
LIPOFITOXANT	LIPOVIT C	PROCEL	
LIPOFUCUS	LIPROCEL	PROCELAS	
LIPOHIEDRA	LIPROTEO	PROCOL	

PARABEN-FREE · NO ANIMAL TESTING · PLANT-BASED · ANIMAL ORIGIN



PHYTOCOMPLEXES

WATER	AQ	HYDROALCOHOLIC	HA	POWDER	PW
OILY	OL	GLYCERINATED	GL	ALCOHOLIC	OH
GLYCOLIC	PG	CONCENTRATED	C	LIPOSOMES	L
HYDROGLYCOLIC	HG	STANDARDIZED	ST		



(MOQ) Product available upon special request.

Ingredients for cosmetic and food applications. Use subject to formulation evaluation.

FOOD GRADE · FACE CARE · BODY CARE · HAIR CARE · NIGHTTIME · HOME CARE

BRAND- ENGLISH NAME	BRAND- ENGLISH NAME
BX-AURA	BX-REGEN
BX-AVL	BX-ROSEZEA
BX-BICOMAC	BX-SOL
BX-C14	BX-UV-ACN2
BX-C20	BX-UV-CONTROL BRILLO
BX-C30	BX-UV-CONTROL GRASA
BX-C32	BX-UV-MANCHAS
BX-CAA	BX-UV-PIERNAS
BX-DCM	BX-HONEYNUT
BX-DEP	BX-JAR
BX-FITOPROT	BX-LIMANZ
BX-FLUSHING	BX-NRED
BX-FRUTOS DEL BOSQUE	BX-PIE

PARABEN-FREE · NO ANIMAL TESTING · PLANT-BASED

FRUIT EXTRACTS

WATER	AQ	HYDROALCOHOLIC	HA	POWDER	PW
OILY	OL	GLYCERINATED	GL	ALCOHOLIC	OH
GLYCOLIC	PG	CONCENTRATED	C	LIPOSOMES	L
HYDROGLYCOLIC	HG	STANDARDIZED	ST		



(MOQ) Product available upon special request.

Ingredients for cosmetic and food applications. Use subject to formulation evaluation.

FOOD GRADE · FACE CARE · BODY CARE · HAIR CARE · NIGHTTIME · HOME CARE

BRAND- ENGLISH NAME	BRAND- ENGLISH NAME	BRAND- ENGLISH NAME	BRAND- ENGLISH NAME	BRAND- ENGLISH NAME
ACAI	CAROB	GUAVA	MULBERRY	SOYBEAN
ACEROLA	CASHEW	HABANERO PEPPER	NUTMEG	STRAWBERRY
AMARANTH SEED	CELERY SEED	HAWTHORN	OLIVE	SUGAR CANE
APPLE	CHERRY	JALAPEÑO PEPPER	PALMETTO / PALM HEART	SWEET ORANGE
APRICOT	CHILE DE ARBOL	JUJUBE	PASSION FRUIT	TAMANU SEED
BANANA	CHOKECHERRY / CAPULIN	KIWI	PEA	TAMARIND
BARBERRY	COCONUT	KOLA NUT	PEACH	TOMATO
BEARBERRY / UVA URSI LEAF	COLOCYNTH	LEMON	PEANUT	VANILLA
BEARBERRY LEAF	CUCUMBER	LENTIL SEED	PEAR	WATERMELON
BELL PEPPER	EGGPLANT	LIME	PINEAPPLE	
BITTER ORANGE	FIG FRUIT	LUFFA	PRICKLY PEAR	
BLACK BEAN	GARCINIA CAMBOGIA	LYCHEE	PUMPKIN	
BLACK CURRANT	GRAPE FRUIT	MAMEY PIT	QUINCE	
BLACK PEPPER	GREEN GRAPE	MANDARIN ORANGE	RASPBERRY	
BLACKBERRY	GROUNDCHERRY / PHYSALIS	MANGO	RED CURRANT	
BROAD BEAN	GUARANA SEED	MELON	SERRANO PEPPER	

PARABEN-FREE · NO ANIMAL TESTING · PLANT-BASED

HERBAL EXTRACTS

WATER	AQ	HYDROALCOHOLIC	HA	POWDER	PW
OILY	OL	GLYCERINATED	GL	ALCOHOLIC	OH
GLYCOLIC	PG	CONCENTRATED	C	LIPOSOMES	L
HYDROGLYCOLIC	HG	STANDARDIZED	ST		



(MOQ) Product available upon special request.

Ingredients for cosmetic and food applications. Use subject to formulation evaluation.

FOOD GRADE · FACE CARE · BODY CARE · HAIR CARE · NIGHTTIME · HOME CARE

BRAND- ENGLISH NAME	BRAND- ENGLISH NAME	BRAND- ENGLISH NAME	BRAND- ENGLISH NAME	BRAND- ENGLISH NAME
ACACIA	AVOCADO LEAF	BISTORT	BURDOCK	CELERY
AFRICAN CEDARWOOD	BABY'S BREATH / GYPSOPHILA	BITTERSWEET NIGHTSHADE	BURNET SAXIFRAGE	CENTAURY
AGAVE	BARLEY SEED	BLACK COHOSH / ACTAEA	BUTCHER'S BROOM	CHAPARRAL / GOBERNADORA
AGRIMONY	BASIL	BLACK PEPPER	CABBAGE LEAF	CHASTEBERRY / VITEX
ALDER	BASIL HERB	BLACK POPLAR BUD	CABBAGE ROSE / ROSE OF CASTILE	CHAULMOOGRA
ALFALFA	BEAR'S BREECHES	BLACK RADISH	CADE WOOD	CHERVIL
ALKANET ROOT	BEECH BUD	BLACK TEA	CALENDULA / MARIGOLD	CHICORY
ALMOND MILK	BEET ROOT	BLESSED	CAMELLIA LEAF	CHILCUAGUE
ALMOND, OAT & COCONUT MILK	BELLADONNA	BLOODROOT	CANADIAN FLEABANE	CHLORELLA
AMERICAN GINSENG	BELLFLOWER	BLUE AGAVE	CAPE ALOE	CHRYSANTHEMUM
ANGELICA	BENZOIN	BOLDO LEAF	CARLINE	CITRONELLA / LEMONGRASS
ANISE	BERGAMOT	BORAGE	CARNATION FLOWER	CLARY SAGE
ANNATTO / BIXA SEED	BETONY	BOUGAINVILLEA	CARRAGEENAN / IRISH MOSS	CLEAVERS / CHAPARRAL
ANNUAL NETTLE	BILBERRY	BOXWOOD	CARROT ROOT	CLOVE FLOWER
ARBORVITAE / THUJA	BIRCH BARK	BROOM	CASCARA SAGRADA	COLEUS ROOT
ARIZONA CYPRESS	BIRD'S-FOOT TREFOIL	BUCKTHORN	CASSIA	COLORIN FLOWER
ARTICHOKE LEAF	BIRTHWORT	BUGLEWEED	CASTOR SEED	COLTSFOOT
ASPARAGUS	BISHOP'S WEED	BUGLOSS	CAT'S CLAW BARK	COMBRETUM

PARABEN-FREE · NO ANIMAL TESTING · PLANT-BASED

HERBAL EXTRACTS

WATER	AQ	HYDROALCOHOLIC	HA	POWDER	PW
OILY	OL	GLYCERINATED	GL	ALCOHOLIC	OH
GLYCOLIC	PG	CONCENTRATED	C	LIPOSOMES	L
HYDROGLYCOLIC	HG	STANDARDIZED	ST		



(MOQ) Product available upon special request.

Ingredients for cosmetic and food applications. Use subject to formulation evaluation.

FOOD GRADE · FACE CARE · BODY CARE · HAIR CARE · NIGHTTIME · HOME CARE

BRAND- ENGLISH NAME	BRAND- ENGLISH NAME	BRAND- ENGLISH NAME	BRAND- ENGLISH NAME	BRAND- ENGLISH NAME
CONDURANGO	ELECAMPANE	GOAT'S RUE	HIERBA DEL GOLPE	KAVA KAVA
CORIANDER	ELEPHANT EAR / TARO	GOLDEN ROOT / RHODIOLA	HOLLY	KELP / LAMINARIA
CORN EXTRACT / STARCH	ELEUTHERO / SIBERIAN GINSENG	GOLDENROD	HONEYSUCKLE FLOWER	KNOTGRASS
CORN POPPY FLOWER	EPAZOTE	GOLDENSEAL	HOPS	KUKUI NUT
CORNFLOWER	EPHEDRA	GREATER CELANDINE	HOREHOUND	LADY'S MANTLE
COUCH GRASS	ESPINOSILLA / SEA BUCKTHORN	GREATER PLANTAIN	HORNBEAM	LARKSPUR
COWSLIP FLOWER	EVENING PRIMROSE	GRINDELIA	HORSERADISH	LEEK BULB
CUACHALALATE	EYEBRIGHT	GROMWELL / SUN MILLET	HOUSELEEK	LEMON BALM LEAF
CUATECOMATE	FENUGREEK	GROUND IVY	HYSSOP	LEMON VERBENA
CUMIN	FIG-LEAF GOURD	GUAIAC WOOD	ICELANDIC MOSS	LESPEDEZA
DAISY FLOWER	FRANKINCENSE	GUELDER ROSE / MUNDILLO	ISPAGHULA / PSYLLIUM SEED	LESSER CELANDINE
DAMIANA	FRENCH ROSE	GYMNEMA SYLVESTRE	ITALIAN CYPRESS	LESSER PERIWINKLE / POKEWEED
DANDELION	FUMITORY	HAWTHORN	JALAP	LILAC FLOWER
DEVIL'S CLAW	GARDENIA	HEATHER	JALAPROP ROOT / SCAMMONY	LILY OF THE VALLEY
DILL SEED	GARLIC	HEDGE MUSTARD	JAPANESE PAGODA TREE	LINDEN / LIME FLOWER
DOG ROSE / ROSEHIP	GENTIAN	HEMP-AGRIMONY	JASMINE FLOWER	LINSEED / FLAXSEED
EDELWEISS	GERANIUM	HENNA	JAVA TEA / CAT'S WHISKER	LOGWOOD
ELDERFLOWER	GINGER ROOT	HERB ROBERT	JUNIPER BERRY	LOTUS

PARABEN-FREE · NO ANIMAL TESTING · PLANT-BASED

HERBAL EXTRACTS

WATER	AQ	HYDROALCOHOLIC	HA	POWDER	PW
OILY	OL	GLYCERINATED	GL	ALCOHOLIC	OH
GLYCOLIC	PG	CONCENTRATED	C	LIPOSOMES	L
HYDROGLYCOLIC	HG	STANDARDIZED	ST		



(MOQ) Product available upon special request.

Ingredients for cosmetic and food applications. Use subject to formulation evaluation.

FOOD GRADE · FACE CARE · BODY CARE · HAIR CARE · NIGHTTIME · HOME CARE

BRAND- ENGLISH NAME	BRAND- ENGLISH NAME	BRAND- ENGLISH NAME	BRAND- ENGLISH NAME	BRAND- ENGLISH NAME
LOTUS FLOWER	MILLET SEED	ORCHID FLOWER	PSYLLIUM SEED	SAFFLOWER
LOVAGE	MIMOSA	OREGANO	PURPLE CONEFLOWER	SAFFRON
LUPIN SEED	MISTLETOE	OREGANO LEAF	PURPLE LOOSESTRIFE	SAGE LEAF
MADDER	MORINGA LEAF	PALM	QUINOA SEED	SARSAPARILLA ROOT
MAGNOLIA BARK	MUGWORT	PANSY / WILD PANSY	RADISH SEED	SASSAFRAS BARK
MAHOGANY	MUIRA PUAMA	PARSLEY	RAPESEED	SAVORY
MALLOW	MYRRH RESIN	PASQUE FLOWER	RED CLOVER FLOWER	SAW PALMETTO
MANGOSTEEN PEEL	MYRTLE LEAF	PATIENCE DOCK ROOT	RED SANDALWOOD	SCURVYGRASS
MANZANITA / PINGÜICA	NARCISSUS FLOWER	PAU D'ARCO BARK	RESTHARROW	SEA FENNEL
MARIGOLD / TAGETES	NARROW-LEAVED CONEFLOWER	PELLITORY-OF-THE-WALL	RHUBARB ROOT	SEA LETTUCE
MARITIME PINE BARK	NASTURTIUM	PENNYROYAL	RHATANY ROOT	SEA ROCKET
MARJORAM LEAF	NEEM LEAF	PEONY FLOWER	ROMAN CHAMOMILE	SENNA LEAF
MARSHMALLOW	NEUTRAL HENNA	PEPPERMINT LEAF	ROOIBOS / RED TEA	SESAME SEED
MATARIQUE ROOT	OAK BARK	PINE NEEDLE	ROSE MILK / FLOWER WATER	SHEPHERD'S PURSE
MATE LEAF	OLD MAN'S BEARD / CLEMATIS	PORPHYRA / NORI SEAWEED	ROSEWOOD	SILVERWEED
MEADOWSWEET	OLEANDER / ORNAMENTAL LAUREL	POTATO	RUE LEAF	SLIPPERY ELM BARK
MEXICAN COPAL / INCENSE	OLIVE LEAF	PRICKLY PEAR FLOWER	RUPTUREWORT	SMILAX / COCOLMECA
MILKWORT	ORANGE BLOSSOM (NEROLI)	PRODIGIOSA	RYE SEED	SOAPBARK / PANAMA WOOD

PARABEN-FREE · NO ANIMAL TESTING · PLANT-BASED

HERBAL EXTRACTS

WATER	AQ	HYDROALCOHOLIC	HA	POWDER	PW
OILY	OL	GLYCERINATED	GL	ALCOHOLIC	OH
GLYCOLIC	PG	CONCENTRATED	C	LIPOSOMES	L
HYDROGLYCOLIC	HG	STANDARDIZED	ST		



(MOQ) Product available upon special request.

Ingredients for cosmetic and food applications. Use subject to formulation evaluation.

FOOD GRADE · FACE CARE · BODY CARE · HAIR CARE · NIGHTTIME · HOME CARE

BRAND- ENGLISH NAME	BRAND- ENGLISH NAME	BRAND- ENGLISH NAME	BRAND- ENGLISH NAME
SOAPWORT / GYPSOPHILA ROOT	SWEET WOODRUFF	WAX MYRTLE / ALLSPICE	YELLOW BELLS / TRONADORA
SORREL	TARO ROOT	WELD / RESEDA	YELLOW SWEET CLOVER
SOUTHERNWOOD	TARRAGON	WHEAT BRAN	YERBA MATE
SOY & ALMOND MILK	TEPEZCOHUITE / MIMOSA BARK	WHITE CEDAR	YLANG-YLANG FLOWER
SOYBEAN	THYME	WHITE DEAD-NETTLE	YUCCA ROOT
SPEARMINT	TIARE FLOWER	WHITE FIR NEEDLE	ZEDOARY ROOT
SPEEDWELL	TLANCHALAGUA	WHITE HOREHOUND	
SPINDLE	TOBACCO LEAF	WHITE LILY	
SPIRULINA	TORMENTIL	WHITE LILY FLOWER	
ST. JOHN'S WORT	TURMERIC	WHITE MUSTARD SEED	
STAR ANISE	TURPENTINE RESIN	WHITE SANDALWOOD	
STINGING NETTLE	VERBENA / VERVAIN	WHITE TEA	
STRAWBERRY TREE / MADRONE	VIOLET FLOWER	WHITE WATER LILY	
SUGAR CANE	VIRGINIA SNAKEROOT	WHITE WILLOW BARK	
SUGAR MAPLE	VISNAGA / BISHOP'S WEED	WILD THYME	
SUNDEW	WALNUT SHELL	WOOD AVENS	
SWEET BAY / LAUREL LEAF	WATER MINT	WORMWOOD	
SWEET FLAG	WATERCRESS	YARROW	

PARABEN-FREE · NO ANIMAL TESTING · PLANT-BASED

LIPOSOMES

WATER	AQ	HYDROALCOHOLIC	HA	POWDER	PW
OILY	OL	GLYCERINATED	GL	ALCOHOLIC	OH
GLYCOLIC	PG	CONCENTRATED	C	LIPOSOMES	L
HYDROGLYCOLIC	HG	STANDARDIZED	ST		



(MOQ) Product available upon special request.

Ingredients for cosmetic and food applications. Use subject to formulation evaluation.

FOOD GRADE · FACE CARE · BODY CARE · HAIR CARE · NIGHTTIME · HOME CARE

BRAND- ENGLISH NAME	BRAND- ENGLISH NAME	BRAND- ENGLISH NAME	BRAND- ENGLISH NAME
LIPOAVENA	LIPOTIMO	LIPOCALEND	LIPOMIDA
LIPO IK	LIPOTINOL	LIPOCARICA	LIPOCENTELLA
LIPOBAZO	LIPOUREA	LIPOCACTAE	LIPOTORM
LIPOELASTIN	LIPOCAPUCHINA	LIPOTILA	LIPOAZAHAR
LIPOFEROL	LIPOCELEST	LIPOSALVIA	LIPOGIN
LIPOFUCUS	LIPOCOELAS	LIPOARNICA	LIPOMELIS
LIPOHERBAL	LIPOGINSENG	LIPO GSC	LIPOSAGUA
LIPOLENO	LIPOMANZ	LIPO FVC	LIPOSAVIL
LIPOLINA	LIPOJOJOBA	LIPO TÉ VERDE Y PEPINO	LIPOSOMAS BC
LIPOLIV	LIPOROMERO	LIPO BX-RED	LIPOSOMAS HH
LIPOPLACEN	LIPO C2	LIPO BX-RFM	LIPOSOMAS HI
LIPOREAL	LIPOHIEDRA	LIPOTENOL	

PARABEN-FREE · NO ANIMAL TESTING · PLANT-BASED · ANIMAL ORIGIN



Bioextracto (Corporate Headquarters)
Benjamín Franklin No.200
Escandón, Miguel Hidalgo.
11800. Ciudad de México.

Email: hola@bioextracto.com.mx

Phs. +52 55 5271 0343 | +52 55 5273 8562 | +52 55 5271 0541

Planta (Manufacturing Plant)
Calle 1 No. 203
Parque Industrial Jurica,
76120. Querétaro, México.

Extractos Naturales
Onasome_mx

Bioextracto S.A. de C.V.

extractos_naturales
onasome_mx

ExtractosNaturales